

Process for installation of Java & Dongle Drivers.

Step 1 : Copy JAVAINSTALL folder from Pendrive to Desktop & extract it.

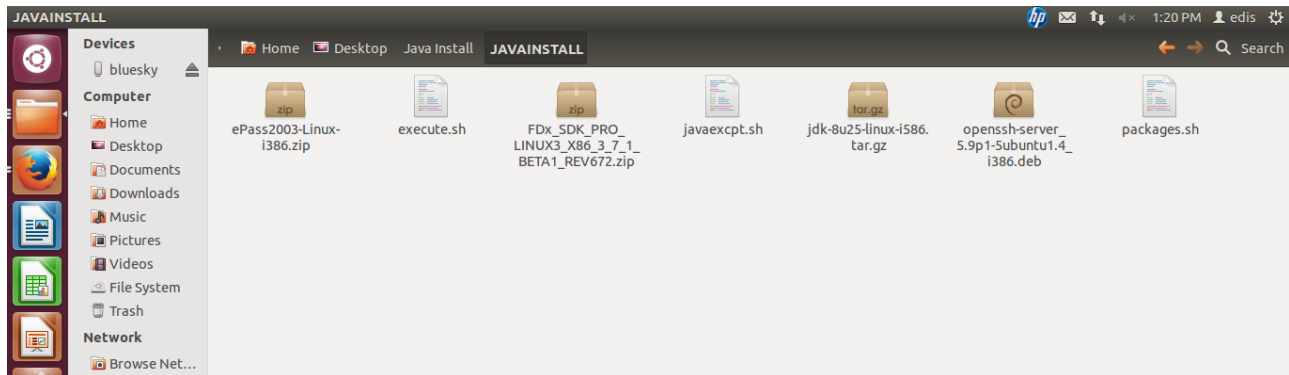

Step 2 : Open the folder and run "execute.sh" by clicking "Run in Terminal"

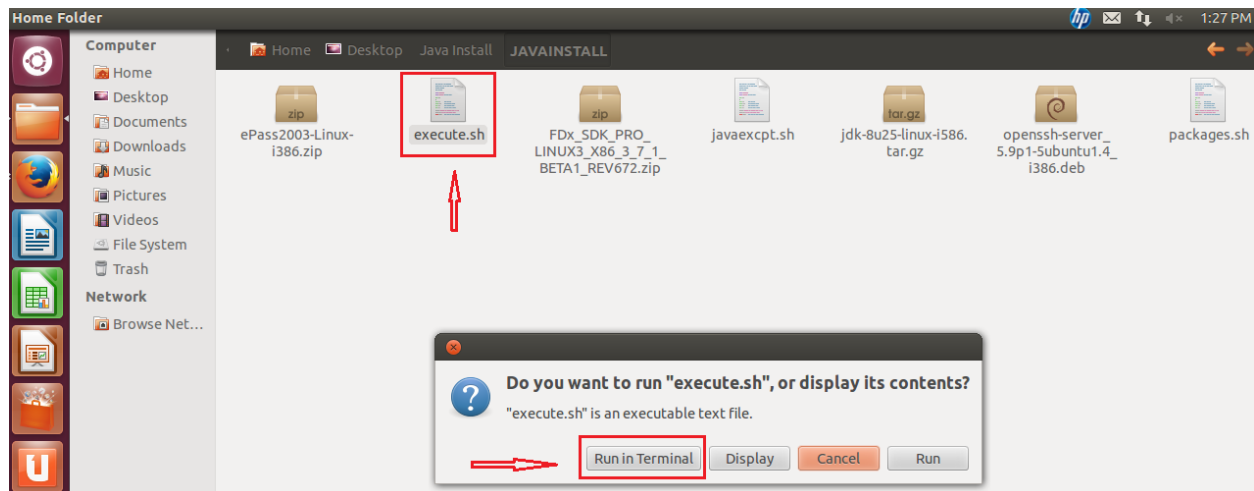

Step 3: This script will run in the terminal and will ask for the system password.

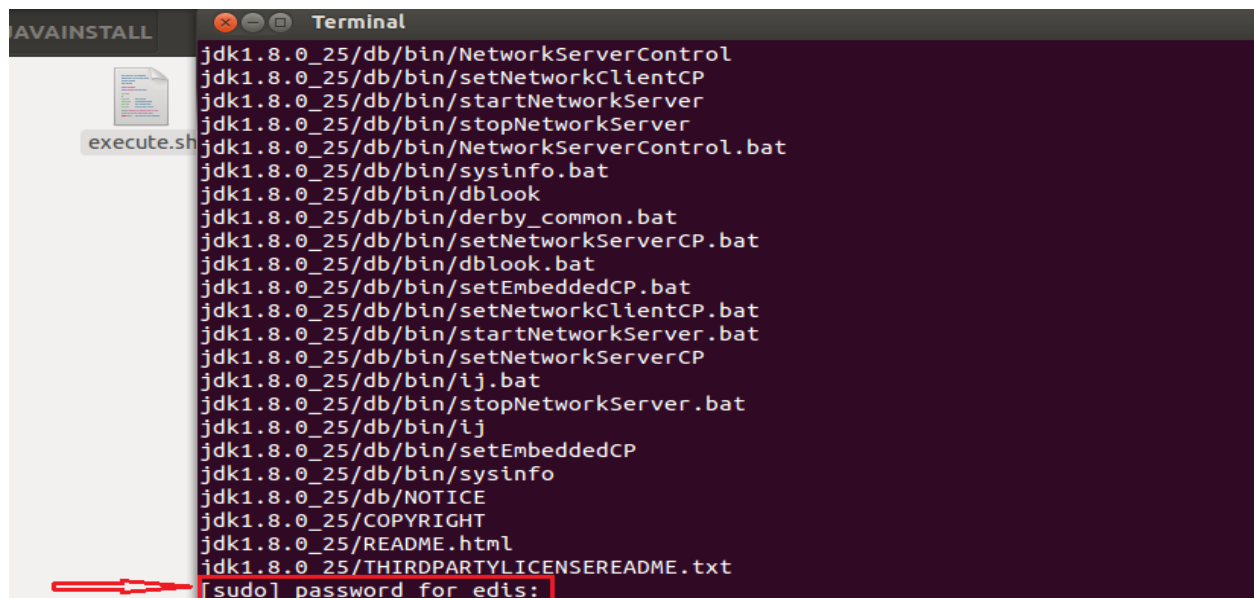

Step 4: Type "A" when the following lines comes.

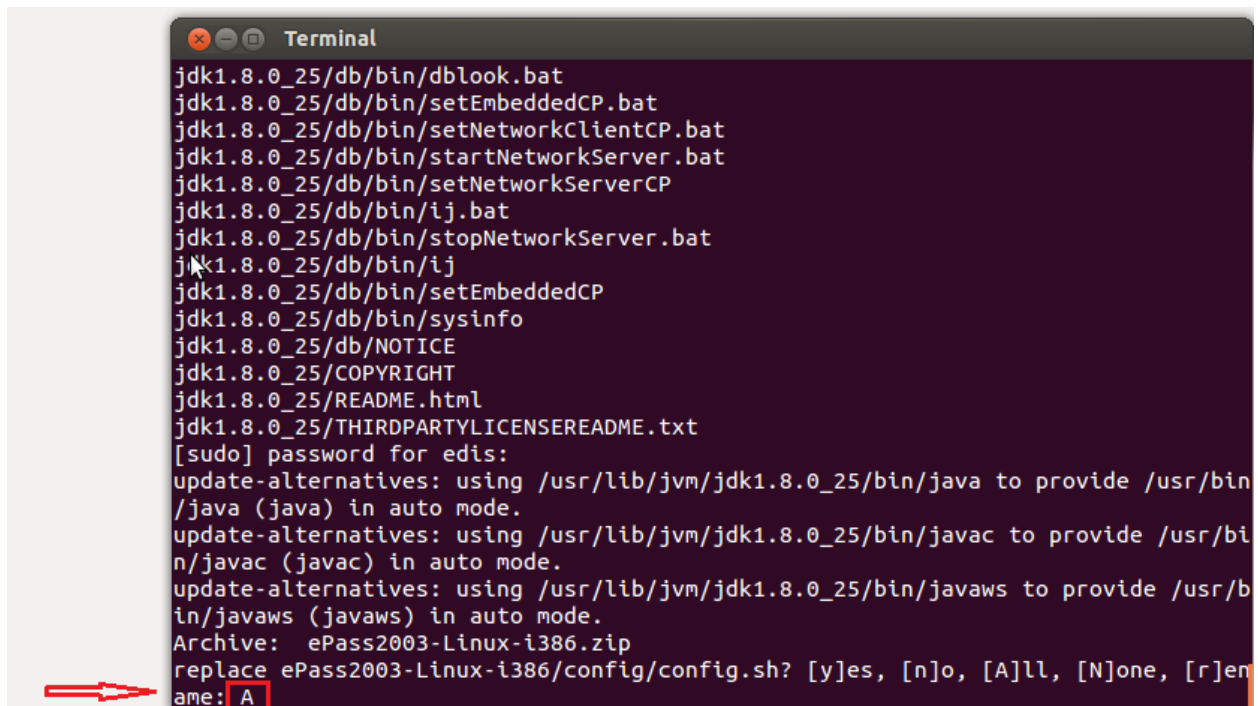

```
Terminal
jdk1.8.0_25/db/bin/dblook.bat
jdk1.8.0_25/db/bin/setEmbeddedCP.bat
jdk1.8.0_25/db/bin/setNetworkClientCP.bat
jdk1.8.0_25/db/bin/startNetworkServer.bat
jdk1.8.0_25/db/bin/setNetworkServerCP
jdk1.8.0_25/db/bin/ij.bat
jdk1.8.0_25/db/bin/stopNetworkServer.bat
jdk1.8.0_25/db/bin/ij
jdk1.8.0_25/db/bin/setEmbeddedCP
jdk1.8.0_25/db/bin/sysinfo
jdk1.8.0_25/db/NOTICE
jdk1.8.0_25/COPYRIGHT
jdk1.8.0_25/README.html
jdk1.8.0_25/THIRDPARTYLICENSEREADME.txt
[sudo] password for edis:
update-alternatives: using /usr/lib/jvm/jdk1.8.0_25/bin/java to provide /usr/bin/java (java) in auto mode.
update-alternatives: using /usr/lib/jvm/jdk1.8.0_25/bin/javac to provide /usr/bin/javac (javac) in auto mode.
update-alternatives: using /usr/lib/jvm/jdk1.8.0_25/bin/javaws to provide /usr/bin/javaws (javaws) in auto mode.
Archive: ePass2003-Linux-i386.zip
replace ePass2003-Linux-i386/config/config.sh? [y]es, [n]o, [A]ll, [N]one, [r]ename: A
```

Step 5: Note down the IP address

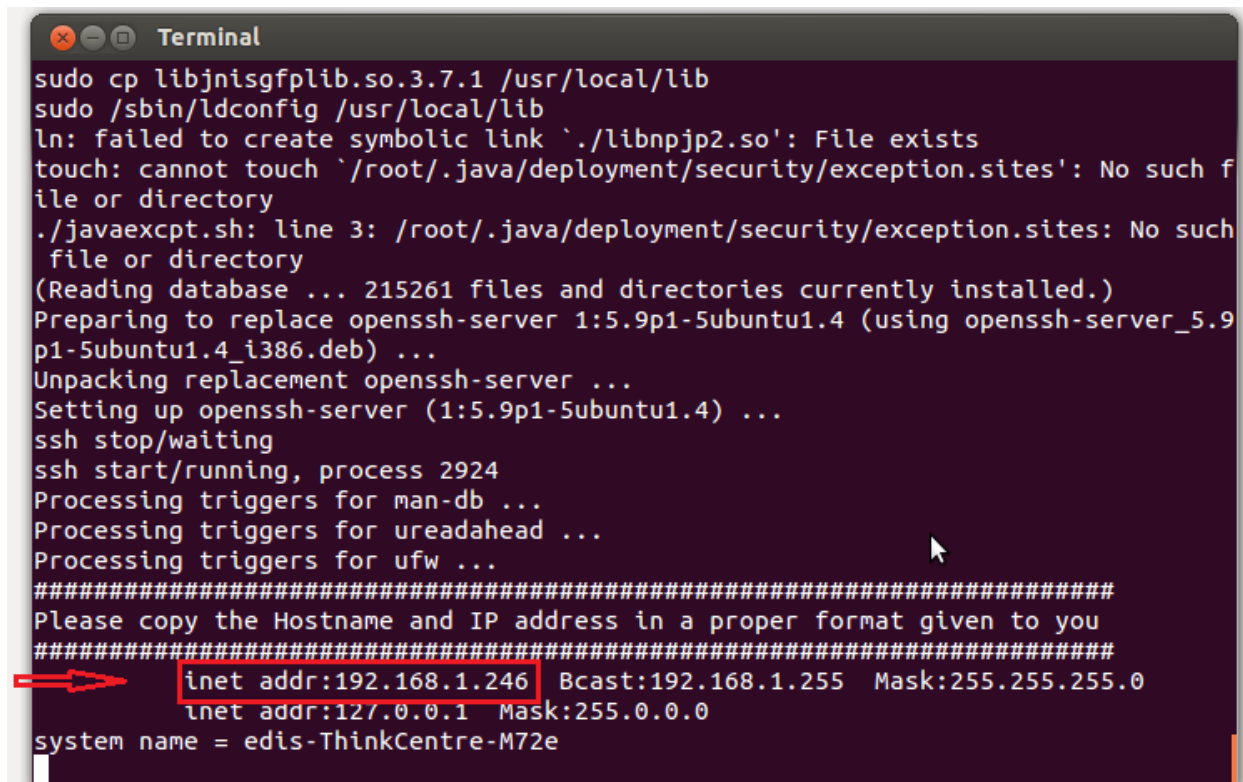

```
Terminal
sudo cp libjnisgfp1ib.so.3.7.1 /usr/local/lib
sudo /sbin/ldconfig /usr/local/lib
ln: failed to create symbolic link './libnpjp2.so': File exists
touch: cannot touch '/root/.java/deployment/security/exception.sites': No such file or directory
./javaexcpt.sh: line 3: /root/.java/deployment/security/exception.sites: No such file or directory
(Reading database ... 215261 files and directories currently installed.)
Preparing to replace openssh-server 1:5.9p1-5ubuntu1.4 (using openssh-server_5.9p1-5ubuntu1.4_i386.deb) ...
Unpacking replacement openssh-server ...
Setting up openssh-server (1:5.9p1-5ubuntu1.4) ...
ssh stop/waiting
ssh start/running, process 2924
Processing triggers for man-db ...
Processing triggers for ureadahead ...
Processing triggers for ufw ...
#####
Please copy the Hostname and IP address in a proper format given to you
#####
inet addr:192.168.1.246 Bcast:192.168.1.255 Mask:255.255.255.0
inet addr:127.0.0.1 Mask:255.0.0.0
system name = edis-ThinkCentre-M72e
```

Digital Signature Registration process:

Step1 : Enter Username and Password for login.

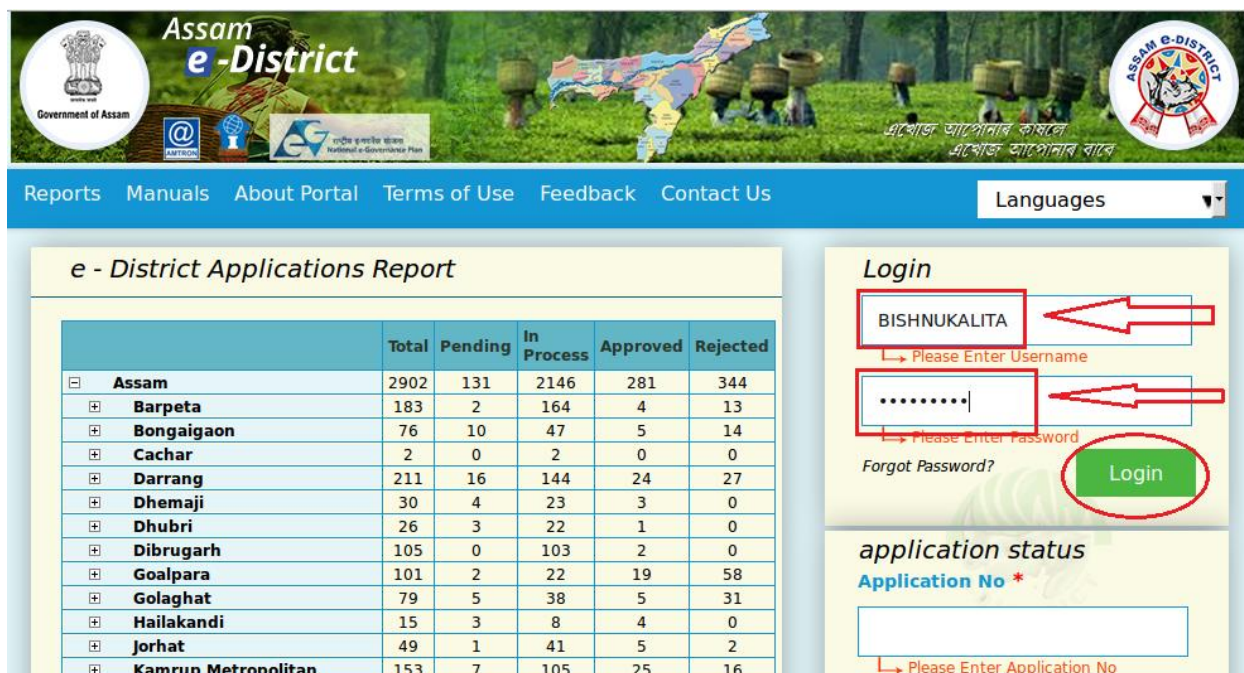

The screenshot shows the Assam e-District portal. At the top, there's a banner with the Assam Government logo and the text "Assam e-District". Below the banner is a navigation bar with links: Reports, Manuals, About Portal, Terms of Use, Feedback, Contact Us, and a Languages dropdown. The main content area is divided into two sections. On the left, there's a table titled "e - District Applications Report" showing data for various districts in Assam. On the right, there's a "Login" section with fields for Username (BISHNUKALITA) and Password (masked with dots), a "Forgot Password?" link, and a "Login" button. Below the login section is an "application status" section with a field for "Application No *" and a "Please Enter Application No" prompt.

	Total	Pending	In Process	Approved	Rejected
Assam	2902	131	2146	281	344
Barpeta	183	2	164	4	13
Bongaigaon	76	10	47	5	14
Cachar	2	0	2	0	0
Darrang	211	16	144	24	27
Dhemaji	30	4	23	3	0
Dhubri	26	3	22	1	0
Dibrugarh	105	0	103	2	0
Goalpara	101	2	22	19	58
Golaghat	79	5	38	5	31
Hailakandi	15	3	8	4	0
Jorhat	49	1	41	5	2
Kamrup Metropolitan	153	7	105	25	16

Login

Username: BISHNUKALITA
Password:
Forgot Password? **Login**

application status
Application No *
Please Enter Application No

Step 2 : Click on “Register DSC” for register the Digital Signature

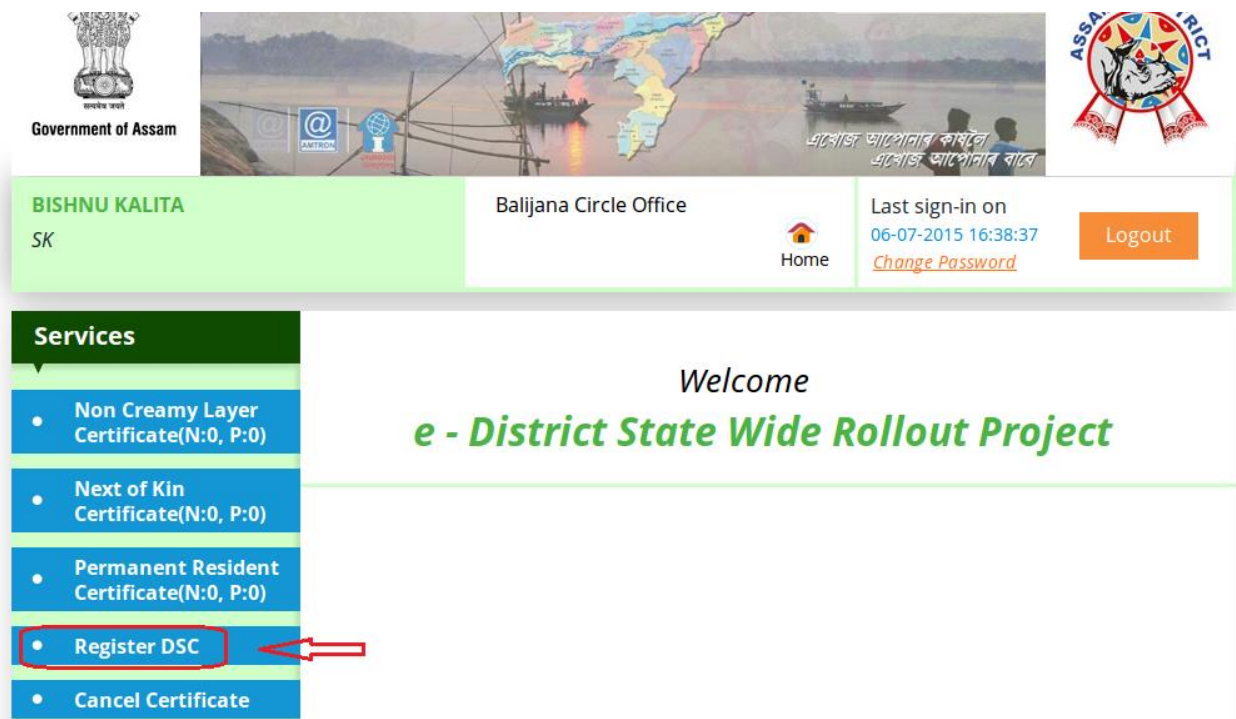

The screenshot shows the user dashboard for BISHNU KALITA. The top bar displays the user's name, SK, and the office location, Balijana Circle Office. It also shows the last sign-in time (06-07-2015 16:38:37) and a "Logout" button. Below the top bar is a "Services" menu with options: Non Creamy Layer Certificate(N:0, P:0), Next of Kin Certificate(N:0, P:0), Permanent Resident Certificate(N:0, P:0), Register DSC (highlighted with a red box and arrow), and Cancel Certificate. The main content area displays a "Welcome" message and the text "e - District State Wide Rollout Project".

BISHNU KALITA
SK

Balijana Circle Office

Last sign-in on 06-07-2015 16:38:37
[Change Password](#) **Logout**

Services

- Non Creamy Layer Certificate(N:0, P:0)
- Next of Kin Certificate(N:0, P:0)
- Permanent Resident Certificate(N:0, P:0)
- Register DSC**
- Cancel Certificate

Welcome
e - District State Wide Rollout Project

Step 3: Click on “Load” button.

BISHNU KALITA
SK

Balijana Circle Office

Home

Last sign-in on
06-07-2015 16:38:37
[Change Password](#)

Logout

Services

- Non Creamy Layer Certificate(N:0, P:0)
- Next of Kin Certificate(N:0, P:0)
- Permanent Resident Certificate(N:0, P:0)
- Register DSC
- Cancel Certificate

Dongle id Capture

Dongle ID*

Dongle From Date*

Dongle Valid To Date *

Step 4: One window appears:

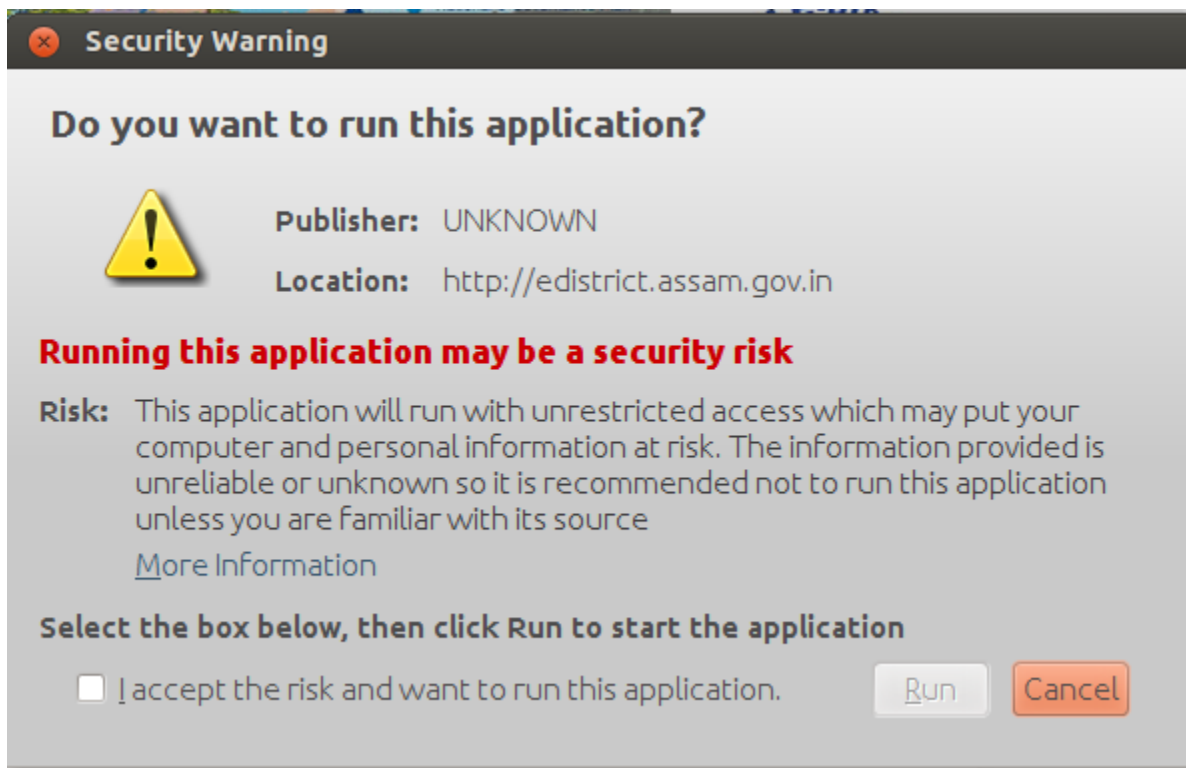

Step 5: Mark the checkbox and click on “Run” button:

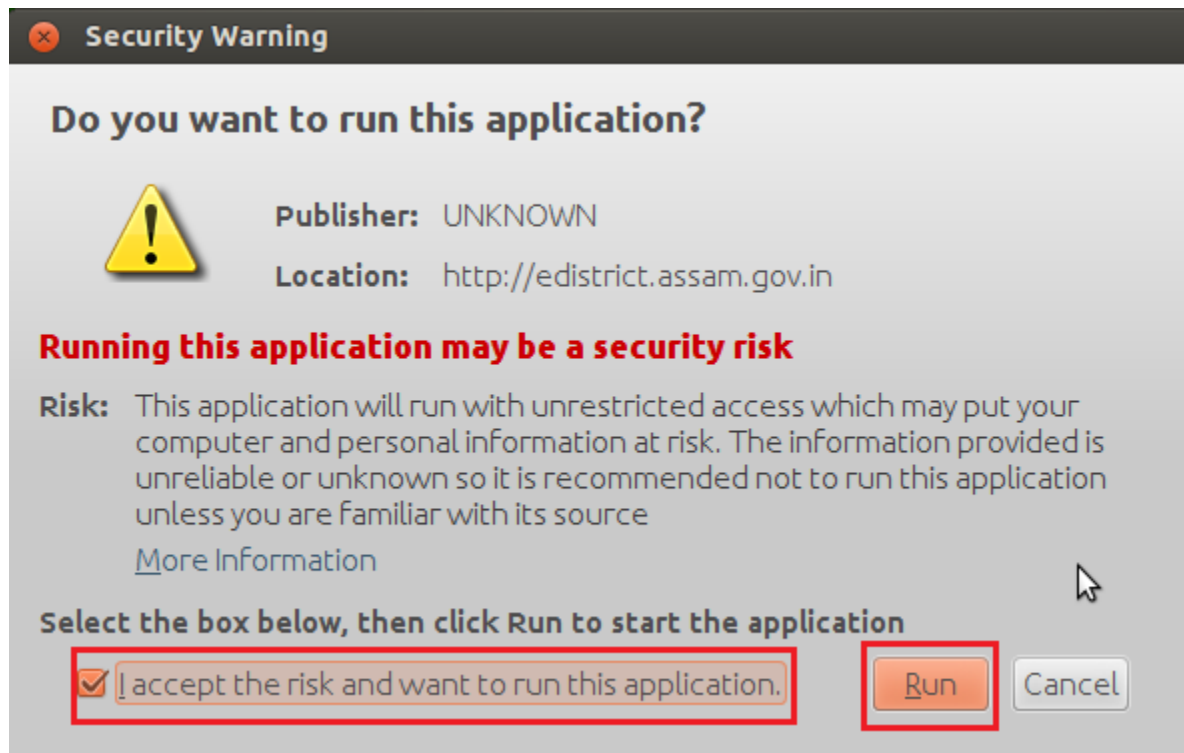

Step 6 : Click on “Load” button again.

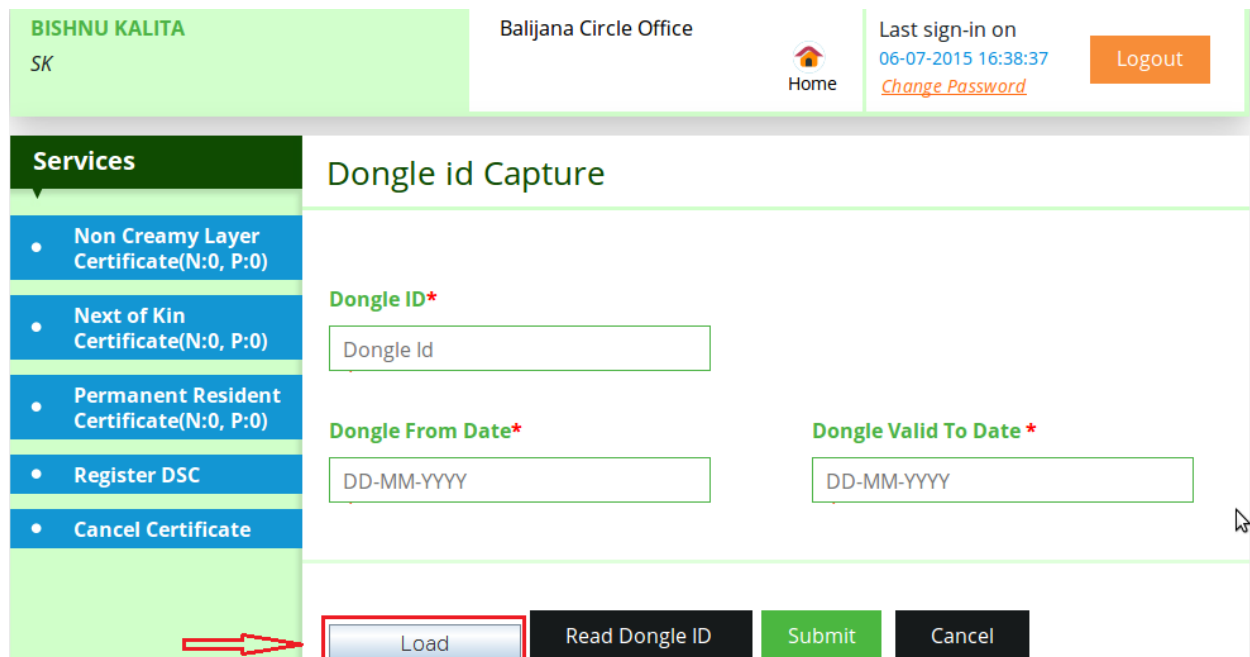

Step 7: Enter the Digital Signature password

BISHNU KALITA
SK

Balijana Circle Office

Home

Last sign-in on
06-07-2015 16:38:37
[Change Password](#)

Logout

Services

- Non Creamy Layer Certificate(N:0, P:0)
- Next of Kin Certificate(N:0, P:0)
- Permanent Resident Certificate(N:0, P:0)
- Register DSC
- Cancel Certificate

Dongle id Capture

Dongle ID*

Dongle From

Dongle Valid To Date*

Load Read Dongle ID Submit Cancel

Input

Please enter password :

OK Cancel

Step 8: Dongle ID will popup and click on “OK” button.

BISHNU KALITA
SK

Balijana Circle Office

Home

Last sign-in on
06-07-2015 16:38:37
[Change Password](#)

Logout

Services

- Non Creamy Layer Certificate(N:0, P:0)
- Next of Kin Certificate(N:0, P:0)
- Permanent Resident Certificate(N:0, P:0)
- Register DSC
- Cancel Certificate

Dongle id Capture

Dongle ID*

Dongle From

Dongle Valid To Date*

Load Read Dongle ID Submit Cancel

Message

Thumb Print : 8d19fb41540557b31628e1ad1735616414034557 ValidFrom : 24-11-2014 ValidTo : 24-11-2016

OK

Step 9: Click on “Read Dongle ID” , then Dongle ID and validation will appear in the respective boxes.

BISHNU KALITA
SK

Balijana Circle Office

Home

Last sign-in on
06-07-2015 16:38:37
[Change Password](#)

Logout

Services

- Non Creamy Layer Certificate(N:0, P:0)
- Next of Kin Certificate(N:0, P:0)
- Permanent Resident Certificate(N:0, P:0)
- Register DSC
- Cancel Certificate

Dongle id Capture

Dongle ID*

8d19fb41540557b31628e1ad17356164

Dongle From Date*

24-11-2014

Dongle Valid To Date *

24-11-2016

Load

Read Dongle ID

Submit

Cancel

Step 10 : Click on “Submit” button for the confirmation of Digital Signature Registration

BISHNU KALITA
SK

Balijana Circle Office

Home

Last sign-in on
06-07-2015 16:38:37
[Change Password](#)

Logout

Services

- Non Creamy Layer Certificate(N:0, P:0)
- Next of Kin Certificate(N:0, P:0)
- Permanent Resident Certificate(N:0, P:0)
- Register DSC
- Cancel Certificate

Dongle id Capture

Dongle ID*

8d19fb41540557b31628e1ad17356164

Dongle From Date*

24-11-2014

Dongle Valid To Date *

24-11-2016

Load

Read Dongle ID

Submit

Cancel